1451 ARPEGGIO EXERCISE

Score

Practice as written then beginning with the lowest note in the arpeggio on the flute 3 octaves. Articulations: all tongued; slur 3; tongue 1 slur 2; slur 2 tongue 1

John Ranck

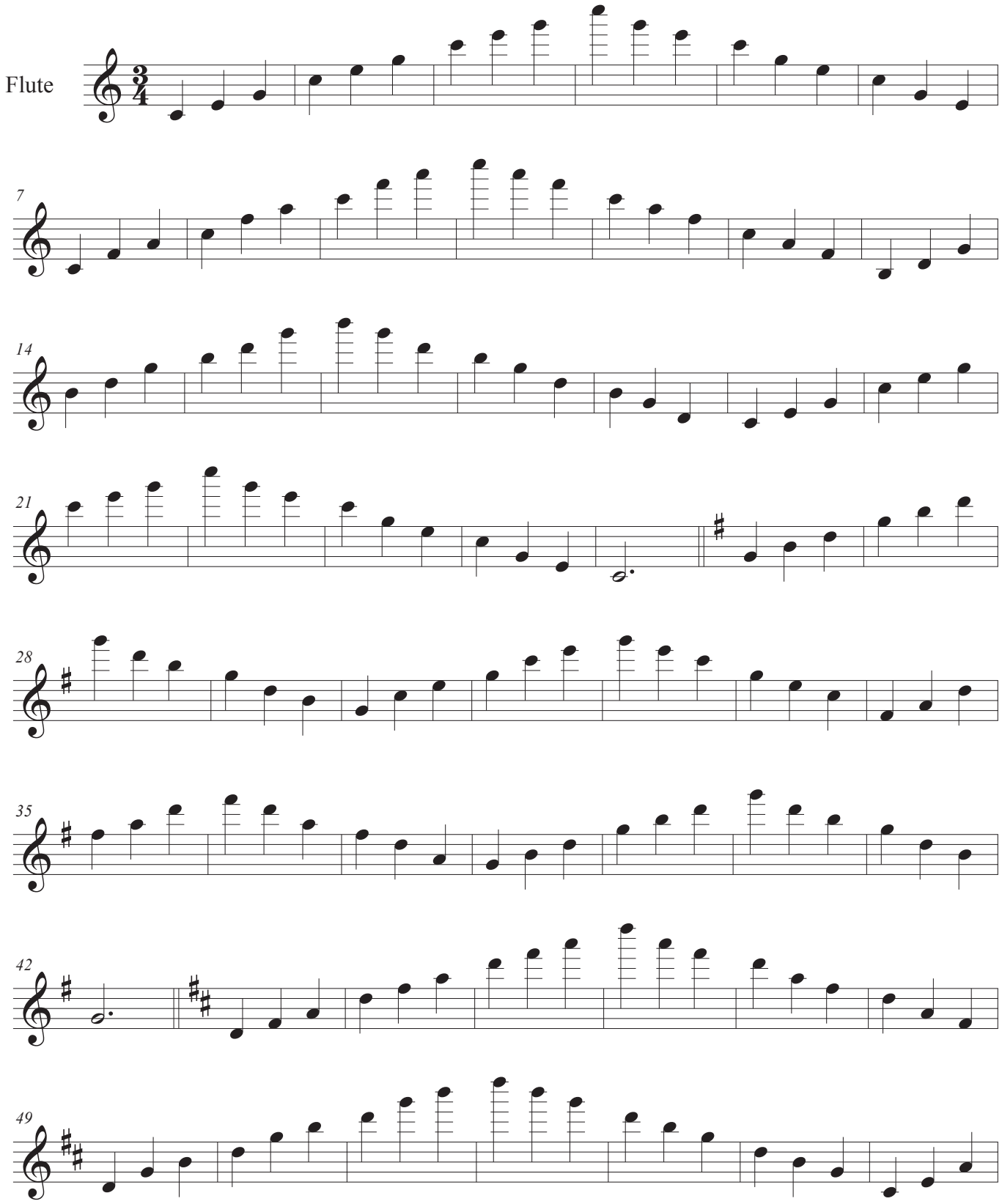

© 2011

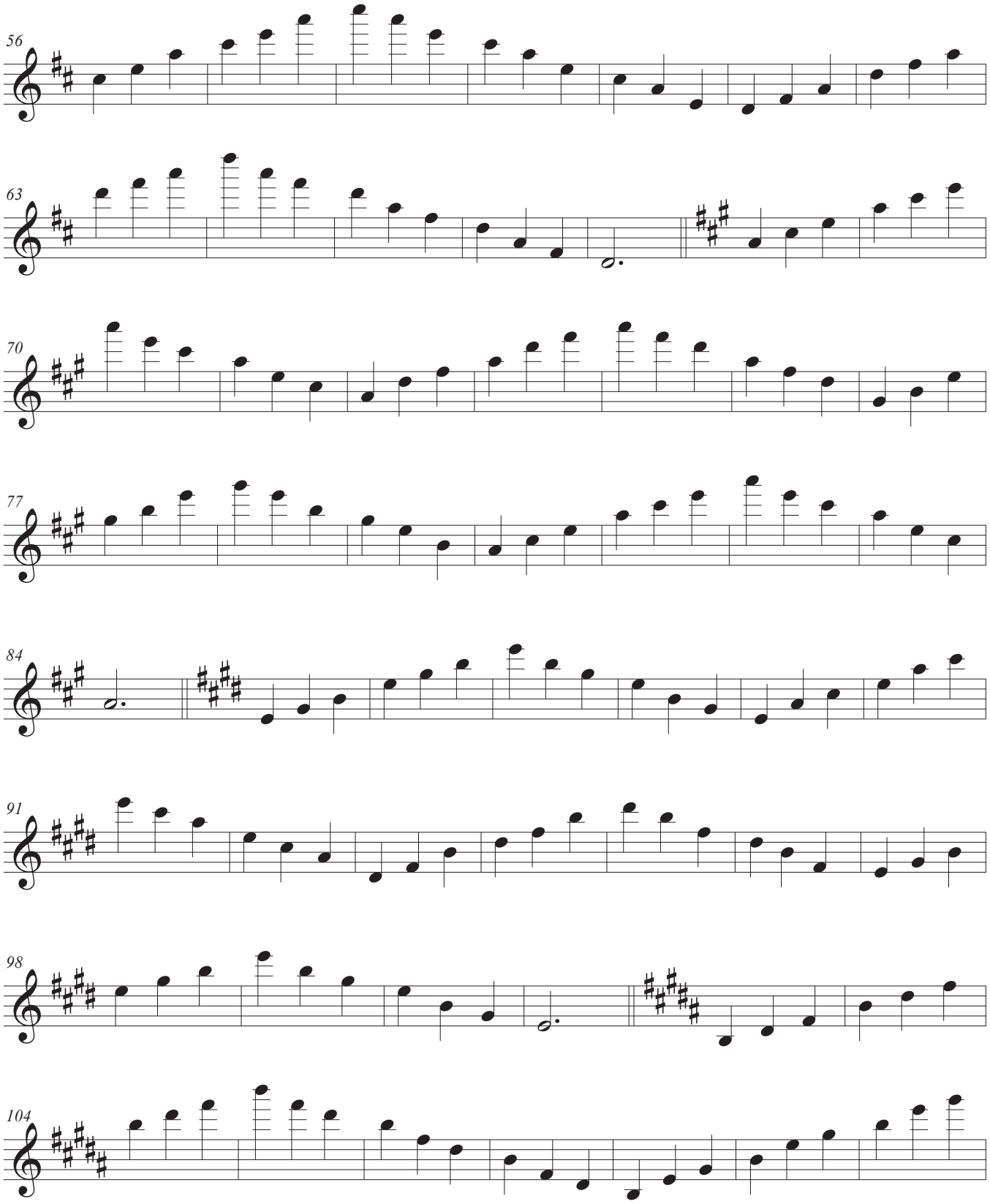
56
63
70
77
84
91
98
104

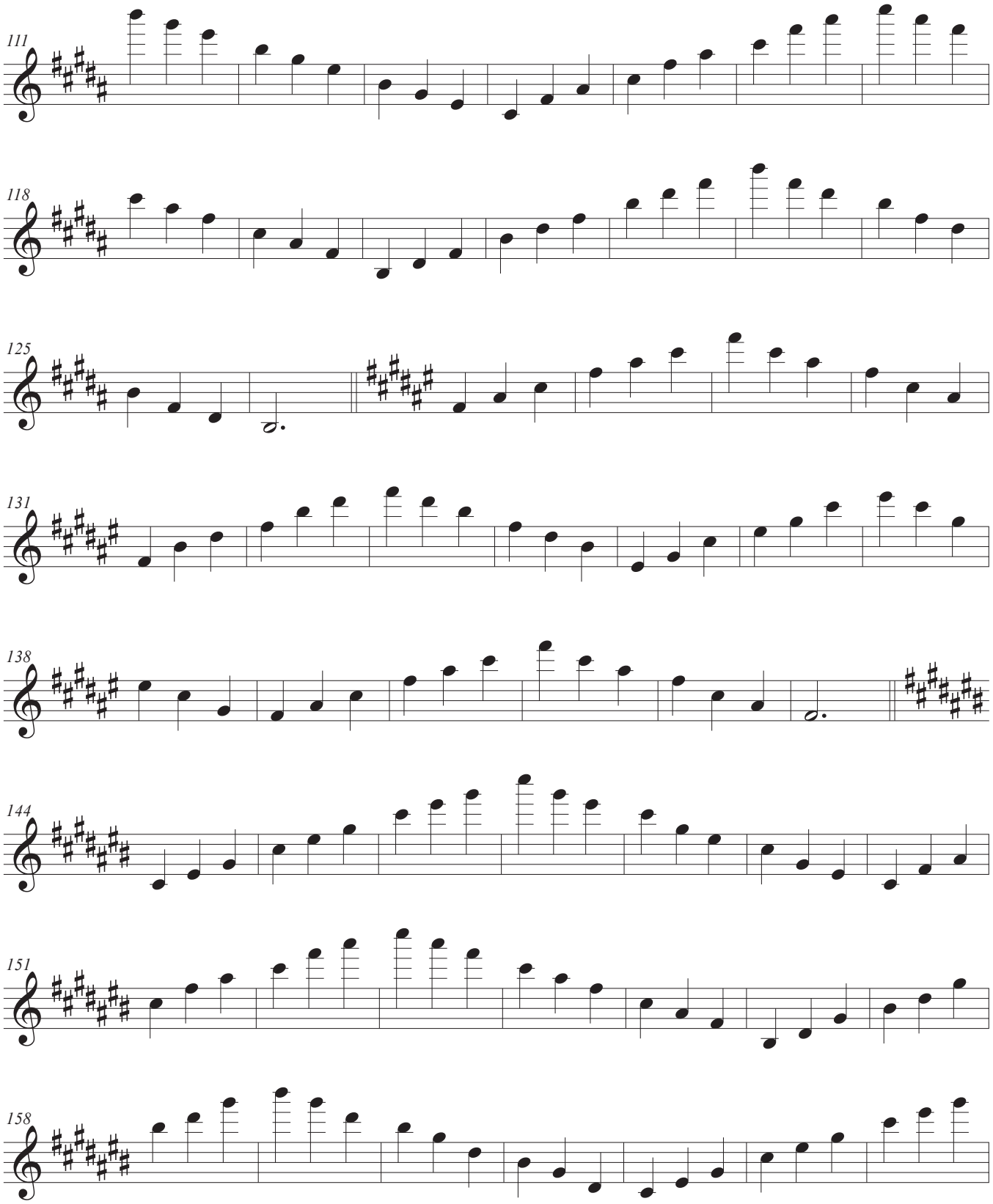
111
118
125
131
138
144
151
158

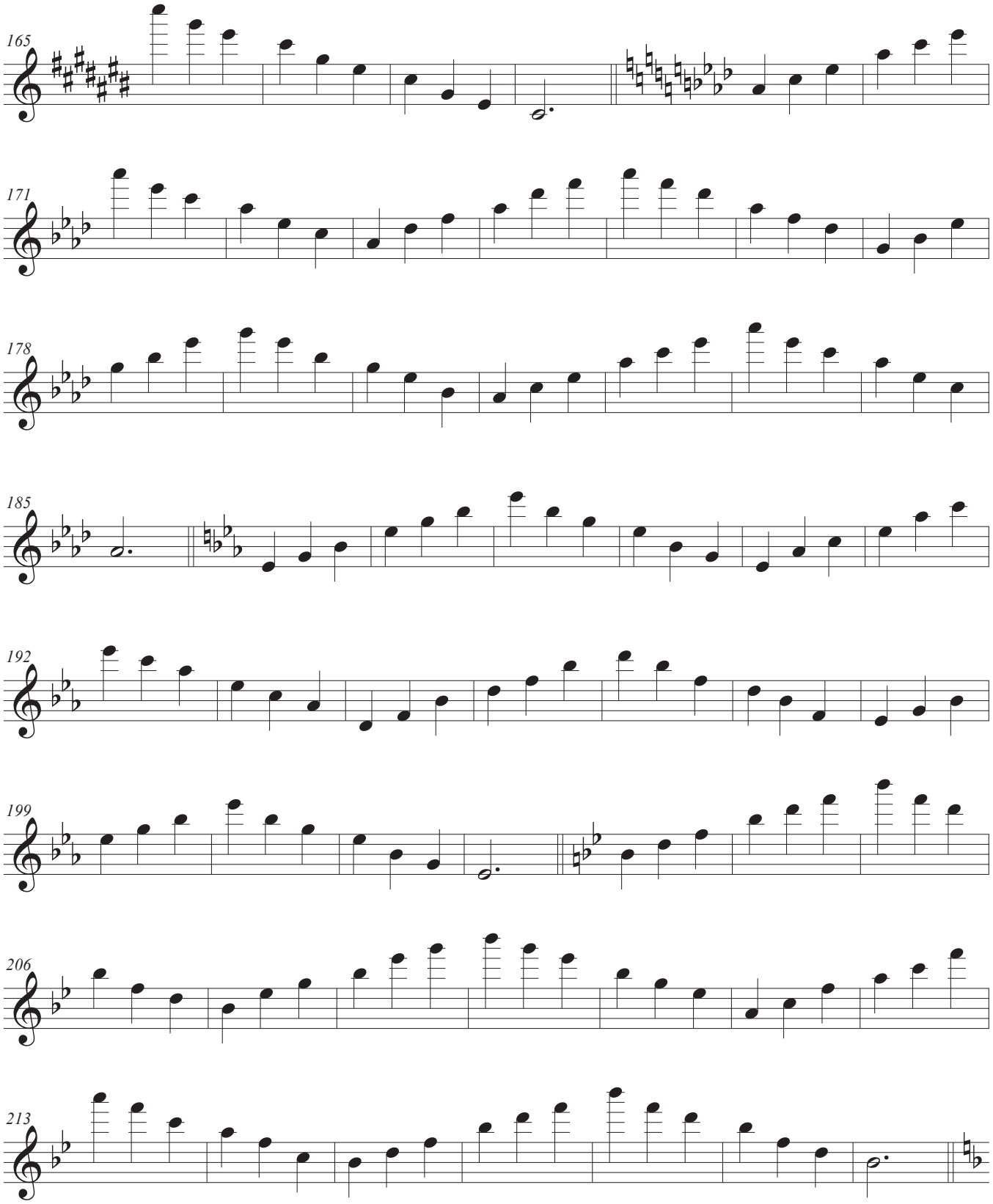
165
171
178
185
192
199
206
213

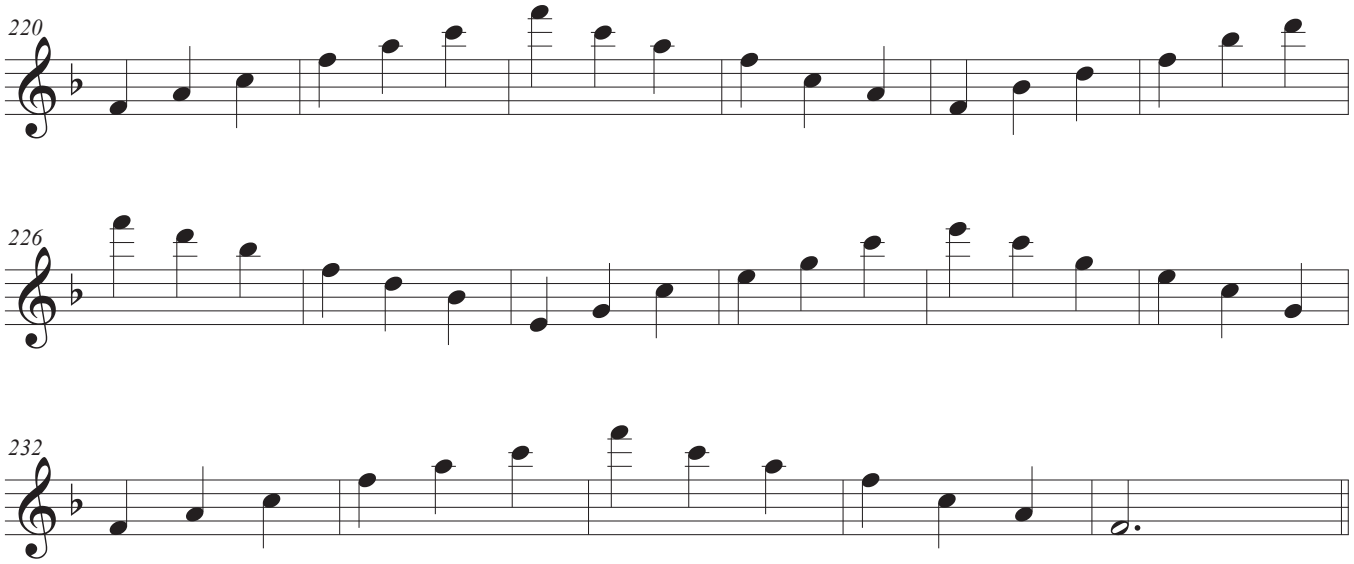
220
226
232